

Portion of Church Road to be Vacated:
The crosshatched area indicates the portion of Church Road to be vacated by Bethel Township.

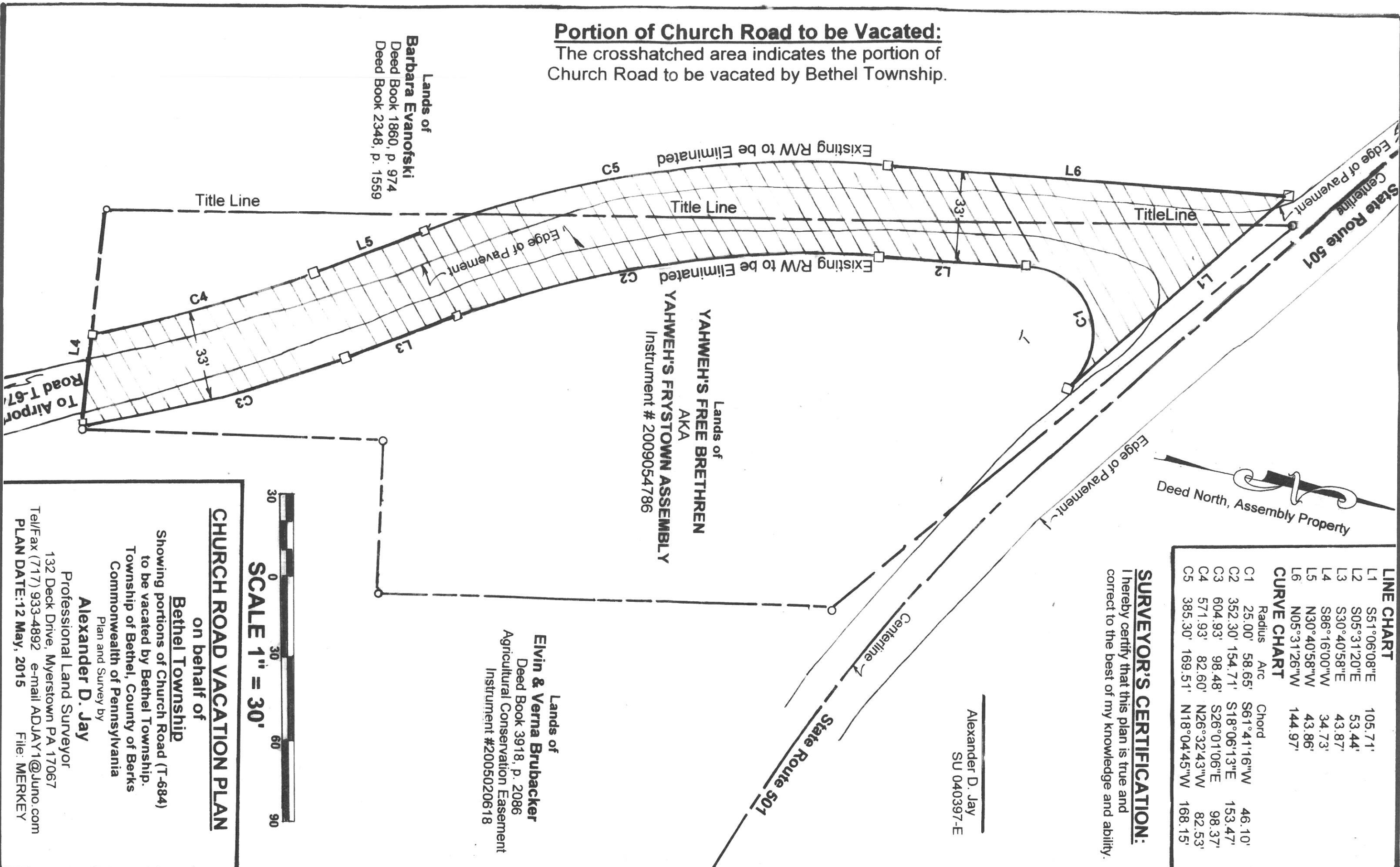

LINE CHART			
L1	S51°06'08"E	105.71'	
L2	S05°31'20"E	53.44'	
L3	S30°40'58"E	43.87'	
L4	S86°16'00"W	34.73'	
L5	N30°40'58"W	43.86'	
L6	N05°31'26"W	144.97'	
CURVE CHART			
Radius	Arc	Chord	
C1	25.00'	58.65'	S61°41'16"W 46.10'
C2	352.30'	154.71'	S18°06'13"E 153.47'
C3	604.93'	98.48'	S26°01'06"E 98.37'
C4	571.93'	82.60'	N26°32'43"W 82.53'
C5	385.30'	169.51'	N18°04'45"W 168.15'

SURVEYOR'S CERTIFICATION:
I hereby certify that this plan is true and correct to the best of my knowledge and ability.

Alexander D. Jay
SU 040397-E

Lands of
Elvin & Verna Brubacker
Deed Book 3918, p. 2086
Agricultural Conservation Easement
Instrument #2005020618

Lands of
YAHWEH'S FREE BRETHREN
AKA
YAHWEH'S FRYSTOWN ASSEMBLY
Instrument # 2009054786

Lands of
Barbara Evanofski
Deed Book 1860, p. 974
Deed Book 2348, p. 1559

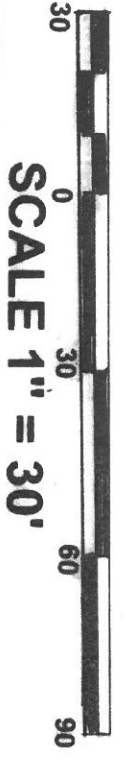

CHURCH ROAD VACATION PLAN

on behalf of
Bethel Township
Showing portions of Church Road (T-684)
to be vacated by Bethel Township.
Township of Bethel, County of Berks
Commonwealth of Pennsylvania
Plan and Survey by
Alexander D. Jay
Professional Land Surveyor
132 Deck Drive, Myerstown PA 17067
Tel/Fax (717) 933-4892 e-mail ADJAY1@Juno.com
PLAN DATE: 12 May, 2015 File: MERKEY